

TOSHIBA

How To Download and Setup a Toshiba Driver For Mac Computer

Before you begin, you will need the IP Address of the Toshiba System

Go To: www.helponline123.com

Select: [Print Driver]



Next page enter model and Press: [Search]



Scroll Down To: [e-Bridge Current Driver], You will be selecting the Single Sided Driver
You will have 2 Sided capability, you don't want it to do this automatically

Color Driver for Mac

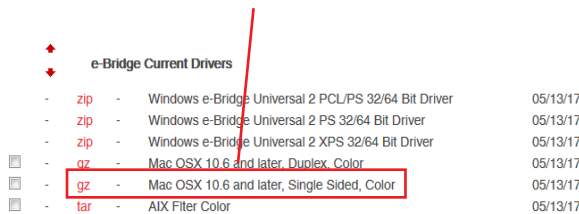

Monochrome Driver for Mac

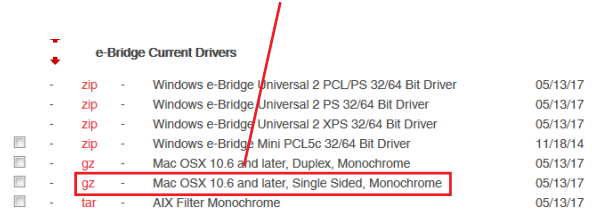

The driver will download to your computer. Once this is done, proceed to "unbox" the driver. Run the setup as you would normally install program and such on your Mac computer. Once this is done, proceed to System Preferences to setup the driver.

Press the Apple icon and System Preferences

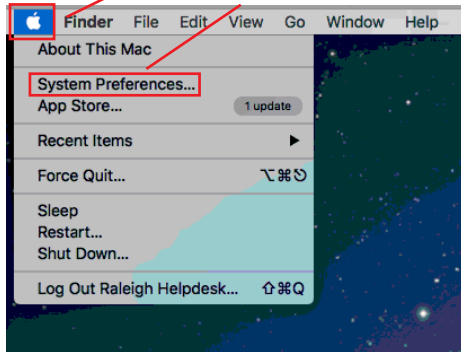

Press Printers and Scanners

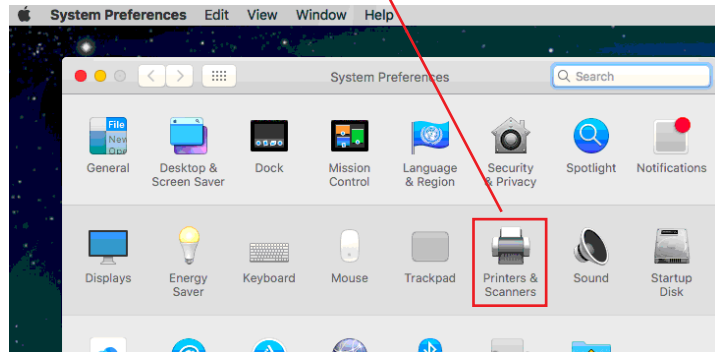

TOSHIBA

Press the Add Printer

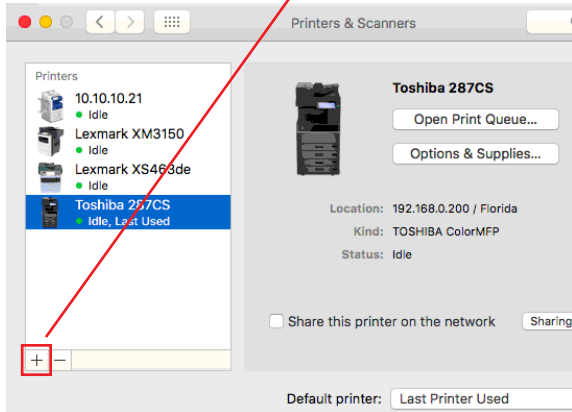

Select: IP

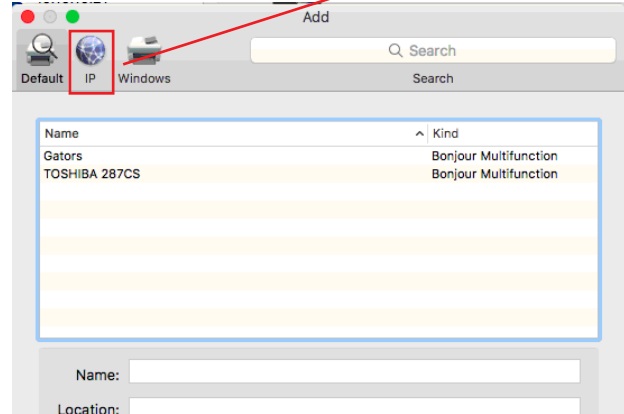

Enter the information and it should look similar to the screenshot below

Add

Default IP Windows

Search

Address: 192.168.0.200
Valid and complete host name or address.

Protocol: Line Printer Daemon - LPD

Queue: print
Leave blank for default queue.

Name: 192.168.0.200

Location: Florida

Use: TOSHIBA ColorMFP

Press Add to install the driver on your Mac computer

Add

TOSHIBA

Your Driver will show in the printer list

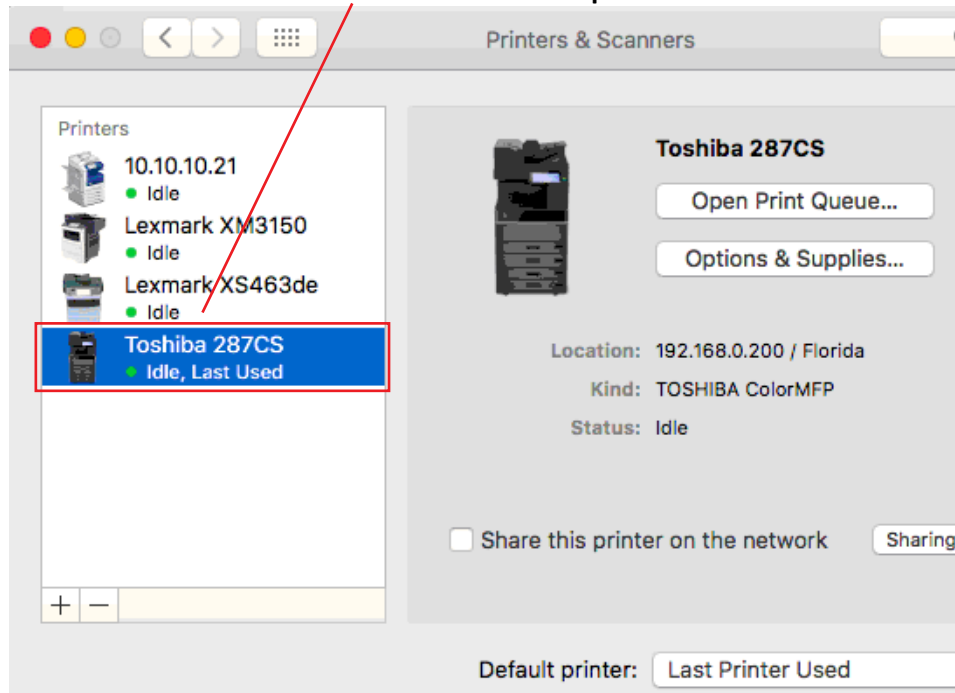

Open a document and then file/print, you should see this as your print preference

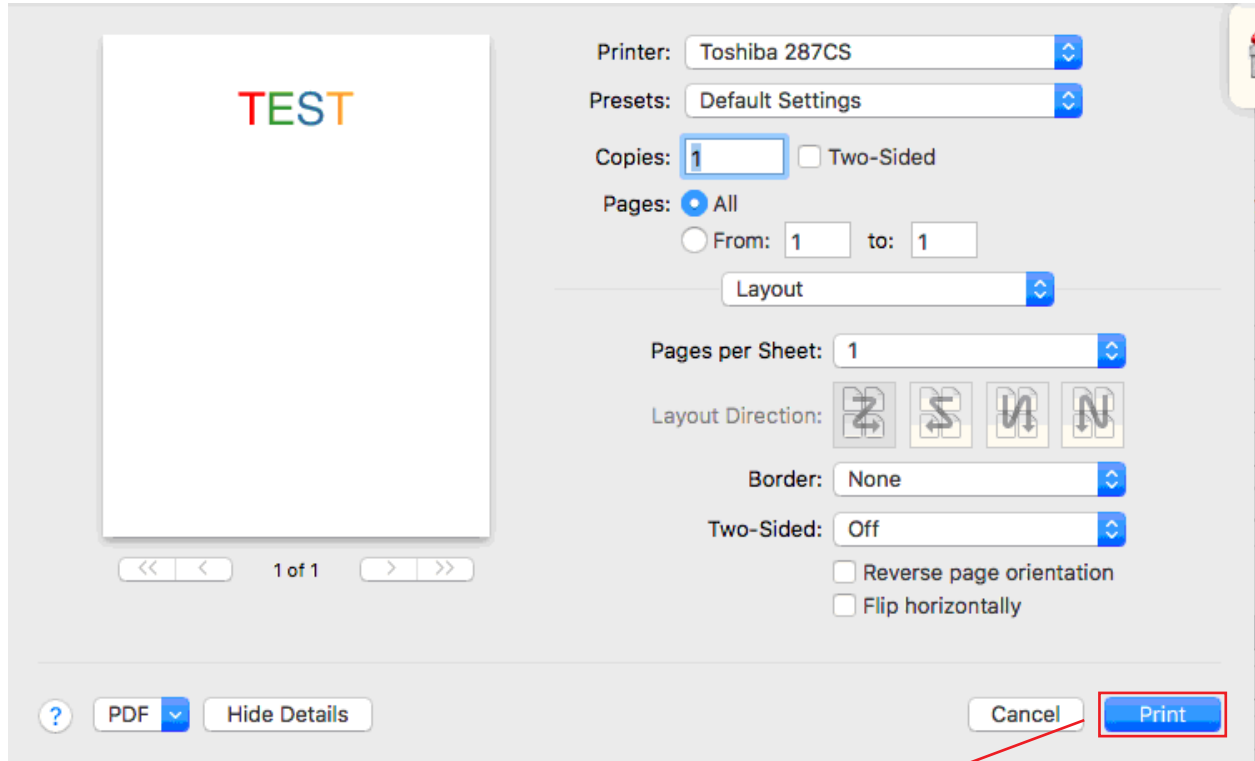

Press Print to send the job to the Toshiba